

pop! promos





TEST REPORT

Test Report # 19W-006869 Date of Report Issue: May 28, 2019
Date of Sample Received: May 16, 2019 Pages: Page 1 of 11

CLIENT INFORMATION:

Company: Pop Promos
Address:



SAMPLE INFORMATION:

Product Name: PD1361 Blue Light Glasses
Product Reference No.: -
Model/style No.: -
PO No.: -
Buyer: -
Supplier: -
Country of Distribution: United States
Country of Origin: China
Testing Period: 05/16/2019-05/28/2019

OVERALL RESULT:



Refer to page 2 for test result summary and appropriate notes.

HANGZHOU ASIAINSPECTION
TESTING TECHNOLOGY CO., LTD

Kevin Lee

Kevin Lee
Technical Manager



HANGZHOU ASIAINSPECTION TESTING TECHNOLOGY CO., LTD ♦ Email: LabTesting@qima.com ♦ Tel: (86) 571 8999 7158
F A2 Building ♦ No. 1213 Huoju South Road ♦ Puyan Street ♦ Binjiang District ♦ Hangzhou ♦ China

The test result(s) and conclusion(s) in this report relate to the sample(s) tested as described herein.
This test report may not be reproduced in whole or in part, without written approval of Hangzhou Asiainspection Testing Technology Co., Ltd



TEST REPORT

Test Report # 19W-006869 Date of Report Issue: May 28, 2019
 Date of Sample Received: May 16, 2019 Pages: Page 2 of 11

TEST RESULTS SUMMARY:

At the request of the client, the following tests were conducted:

CONCLUSION	TEST(S) CONDUCTED
PASS	CPSIA Section 101, Total Lead in Substrate Materials
PASS	California Proposition 65, Total Lead in Substrate Materials
PASS	California Proposition 65, Bisphenol A content
PASS	Client's Requirement, Phthalates – Mouthable (DBP, BBP, DEHP, DnOP, DINP, DIDP)
PASS	California Proposition 65, Phthalates (DBP, BBP, DEHP, DINP, DIDP, DnHP)
PASS	21 CFR 801.410 FDA Lens Impact



HANGZHOU ASIAINSPCTION TESTING TECHNOLOGY CO., LTD ♦ Email: LabTesting@qima.com ♦ Tel: (86) 571 8999 7158
 F A2 Building ♦ No. 1213 Huoju South Road ♦ Puyan Street ♦ Binjiang District ♦ Hangzhou ♦ China

*The test result(s) and conclusion(s) in this report relate to the sample(s) tested as described herein.
 This test report may not be reproduced in whole or in part, without written approval of Hangzhou Asiainspection Testing Technology Co., Ltd*



DETAILED RESULTS:

CPSIA Section 101, Total Lead in Substrate Materials

Test Method: CPSC-CH-E1001-08.3 (Metal), CPSC-CH-E1002-08.3 (Non-Metal)

Analytical Method: Inductively Coupled Plasma-Optical Emission Spectrometry

Specimen No.	1+2	3	---	---	---	Limit (mg/kg)
Test Item	Result (mg/kg)	Result (mg/kg)	Result (mg/kg)	Result (mg/kg)	Result (mg/kg)	
Total Lead (Pb)	ND	36	---	---	---	100
Conclusion	PASS	PASS	---	---	---	

Note:

mg/kg =Milligrams per kilogram

LT = Less than

ND = Not detected (Reporting Limit = 15 mg/kg)

Composite results are based on specimen of least mass resulting in highest potential concentration.





DETAILED RESULTS:

California Proposition 65, Total Lead in Substrate Materials

Test Method: CPSC-CH-E1001-08.3 (Metal), CPSC-CH-E1002-08.3 (Non-Metal)
Analytical Method: Inductively Coupled Plasma-Optical Emission Spectrometry

Specimen No.	1+2	3	---	---	---	Limit (mg/kg)
Test Item	Result (mg/kg)	Result (mg/kg)	Result (mg/kg)	Result (mg/kg)	Result (mg/kg)	
Total Lead (Pb)	ND	36	---	---	---	100
Conclusion	PASS	PASS	---	---	---	

Note:

mg/kg =Milligrams per kilogram

LT = Less than

ND = Not detected (Reporting Limit =15 mg/kg)

Composite results are based on specimen of least mass resulting in highest potential concentration.





DETAILED RESULTS:

California Proposition 65, Bisphenol A content

Test Method: In-House Method
 Analytical Method: Gas Chromatography-Mass Spectrometer
 Liquid Chromatography-Mass Spectrometer (LC-MS)

Sample No.:	1	2	---	---	---	Client's limit (mg/kg)
Test Item	Result (mg/kg)	Result (mg/kg)	Result (mg/kg)	Result (mg/kg)	Result (mg/kg)	
Bisphenol A (BPA)	7.9	1.1	---	---	---	100
Conclusion	PASS	PASS	---	---	---	

Note:
 mg/kg=milligram per kilogram
 ND=Not Detected(Reporting limit = 1mg/kg)



**DETAILED RESULTS:****Client's Requirement, Phthalates – Mouthable (DBP, BBP, DEHP, DnOP, DINP, DIDP)**

Test Method: CPSC-CH-C1001-09.4

Analytical Method: Gas Chromatography with Mass Spectrometry

Specimen No.		1+2	---	---	---	Limit (mg/kg)
Test Item	CAS No.	Result (mg/kg)	Result (mg/kg)	Result (mg/kg)	Result (mg/kg)	
Dibutyl phthalate (DBP)	84-74-2	ND	---	---	---	1000
Benzyl butyl phthalate (BBP)	85-68-7	ND	---	---	---	1000
Di-(2-ethylhexyl) phthalate (DEHP)	117-81-7	ND	---	---	---	1000
Di-n-octyl phthalate (DnOP)	117-84-0	ND	---	---	---	1000
Diisononyl phthalate (DINP)	28553-12-0 68515-48-0	ND	---	---	---	1000
Diisodecyl phthalate (DIDP)	26761-40-0 68515-49-1	ND	---	---	---	1000
Conclusion		PASS	---	---	---	

Note:

mg/kg (Milligrams per kilogram) = 0.0001 % m/m (Percent by mass)

LT = Less than

ND = Not detected (Reporting Limit = 150 mg/kg)

Composite results are based on specimen of least mass resulting in highest potential concentration.





DETAILED RESULTS:

California Proposition 65, Phthalates (DBP, BBP, DEHP, DINP, DIDP, DnHP)

Test Method: CPSC-CH-C1001-09.4

Analytical Method: Gas Chromatography with Mass Spectrometry

Specimen No.		1+2	---	---	---	Limit (mg/kg)
Test Item	CAS No.	Result (mg/kg)	Result (mg/kg)	Result (mg/kg)	Result (mg/kg)	
Dibutyl phthalate (DBP)	84-74-2	ND	---	---	---	1000
Benzyl butyl phthalate (BBP)	85-68-7	ND	---	---	---	1000
Di-(2-ethylhexyl) phthalate (DEHP)	117-81-7	ND	---	---	---	1000
Diisononyl phthalate (DINP)	28553-12-0 68515-48-0	ND	---	---	---	1000
Diisodecyl phthalate (DIDP)	26761-40-0 68515-49-1	ND	---	---	---	1000
Di-n-hexyl phthalate (DnHP)	84-75-3	ND	---	---	---	1000
Conclusion		PASS	---	---	---	

Note:

mg/kg (Milligrams per kilogram) = 0.0001 % m/m (Percent by mass)

LT = Less than

ND = Not detected (Reporting Limit = 150 mg/kg)

Composite results are based on specimen of least mass resulting in highest potential concentration.





DETAILED RESULTS:

21 CFR 801.410 FDA Lens Impact

Test	Observation	Conclusion
Lens Impact Test	Number of lens tested: 200 pieces Results: Number of lens fractured: 0 piece	PASS





SPECIMEN DESCRIPTION:

Specimen No.	Specimen Description	Location
1	Grey plastic	Frame
2	Transparent plastic	Lenses
3	Silvery metal	Rivet





SAMPLE PHOTO:





SAMPLE PHOTO:

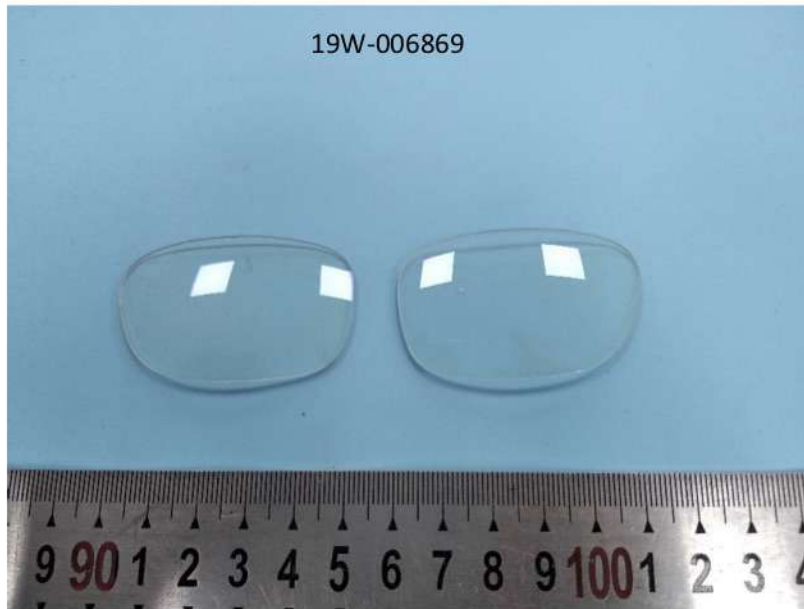

-End Report-

