

pop!
promos

TEST REPORT

Test Report # 20W-000476 Date of Report Issue: January 15, 2020
Date of Sample Received: January 10, 2020 Pages: Page 1 of 6

CLIENT INFORMATION:

Company: Pop Promos
Address:



SAMPLE INFORMATION:

Product Name: lanyard
Style No.: - Labeled Age Grade: -
Order No.(PO No.): - Client Request Age Grade: -
Country of Origin: China Recommended Age Grade: -
Country of Distribution: United States Tested Age Grade: -
Testing Period: 01/10/2020-01/15/2020

OVERALL RESULT:

PASS

Please refer to the following pages for test result summary and appropriate notes.

QIMA (HANGZHOU) TESTING CO., LTD.

Kevin Lee

Kevin Lee
Technical Manager



QIMA (HANGZHOU) TESTING CO., LTD. ♦ 4-5/F A2 BLDG NO. 1213 HUOJU SOUTH ROAD PUYAN STREET BINJIANG DISTRICT HANGZHOU CHINA

♦ Email: Labtesting@qima.com ♦ Tel: (86) 571 8999 7158.

Test(s) marked with 'φ' was subcontracted to external laboratory.

The test result(s) and conclusion(s) in this report relate only to the sample(s) as received and method /regulation section(s) tested as described herein.

If it is not further specified in the report, the decision rule for stating conformity is based on the QIMA decision rule.

This test report may not be reproduced in whole or in part, without written approval of QIMA (Hangzhou) Testing Co., Ltd.

TEST RESULTS SUMMARY:

At the request of the client, the following tests were conducted:

CONCLUSION	TEST(S) CONDUCTED
PASS	CPSIA Section 101, Total Lead in Substrate Materials
PASS	California Proposition 65, Total Lead in Substrate Materials



QIMA (HANGZHOU) TESTING CO., LTD. ♦ 4-5/F A2 BLDG NO. 1213 HUOJU SOUTH ROAD PUYAN STREET BINJIANG DISTRICT HANGZHOU CHINA

♦ Email: Labtesting@qima.com ♦ Tel: (86) 571 8999 7158.

Test(s) marked with 'φ' was subcontracted to external laboratory.

The test result(s) and conclusion(s) in this report relate only to the sample(s) as received and method /regulation section(s) tested as described herein.

If it is not further specified in the report, the decision rule for stating conformity is based on the QIMA decision rule.

This test report may not be reproduced in whole or in part, without written approval of QIMA (Hangzhou) Testing Co., Ltd.

DETAILED RESULTS:

CPSIA Section 101, Total Lead in Substrate Materials

Test Method: CPSC-CH-E1001-08.3 (Metal), CPSC-CH-E1002-08.3 (Non-Metal)

Analytical Method: Inductively Coupled Plasma-Optical Emission Spectrometry

Specimen No.	1	2	3	---	---	Limit (mg/kg)
Test Item	Result (mg/kg)	Result (mg/kg)	Result (mg/kg)	Result (mg/kg)	Result (mg/kg)	
Total Lead (Pb)	ND	17	19	---	---	100
Conclusion	PASS	PASS	PASS	---	---	

Note:

mg/kg = Milligrams per kilogram

LT = Less than

ND = Not detected (Reporting Limit = 15 mg/kg)



DETAILED RESULTS:

California Proposition 65, Total Lead in Substrate Materials

Test Method: CPSC-CH-E1001-08.3 (Metal), CPSC-CH-E1002-08.3 (Non-Metal)

Analytical Method: Inductively Coupled Plasma-Optical Emission Spectrometry

Specimen No.	1	2	3	---	---	Limit (mg/kg)
Test Item	Result (mg/kg)	Result (mg/kg)	Result (mg/kg)	Result (mg/kg)	Result (mg/kg)	
Total Lead (Pb)	ND	17	19	---	---	100
Conclusion	PASS	PASS	PASS	---	---	

Note:

mg/kg = Milligrams per kilogram

LT = Less than

ND = Not detected (Reporting Limit = 15 mg/kg)



SPECIMEN DESCRIPTION:

Specimen No.	Specimen Description	Location
1	Bright silvery metal	Long
2	Bright silvery metal	Circular
3	Bright silvery metal	Square



QIMA (HANGZHOU) TESTING CO., LTD. ♦ 4-5/F A2 BLDG NO. 1213 HUOJU SOUTH ROAD PUYAN STREET BINJIANG DISTRICT HANGZHOU CHINA

♦ Email: Labtesting@qima.com ♦ Tel: (86) 571 8999 7158.

Test(s) marked with 'φ' was subcontracted to external laboratory.

The test result(s) and conclusion(s) in this report relate only to the sample(s) as received and method /regulation section(s) tested as described herein.

If it is not further specified in the report, the decision rule for stating conformity is based on the QIMA decision rule.

This test report may not be reproduced in whole or in part, without written approval of QIMA (Hangzhou) Testing Co., Ltd.

SAMPLE PHOTO:

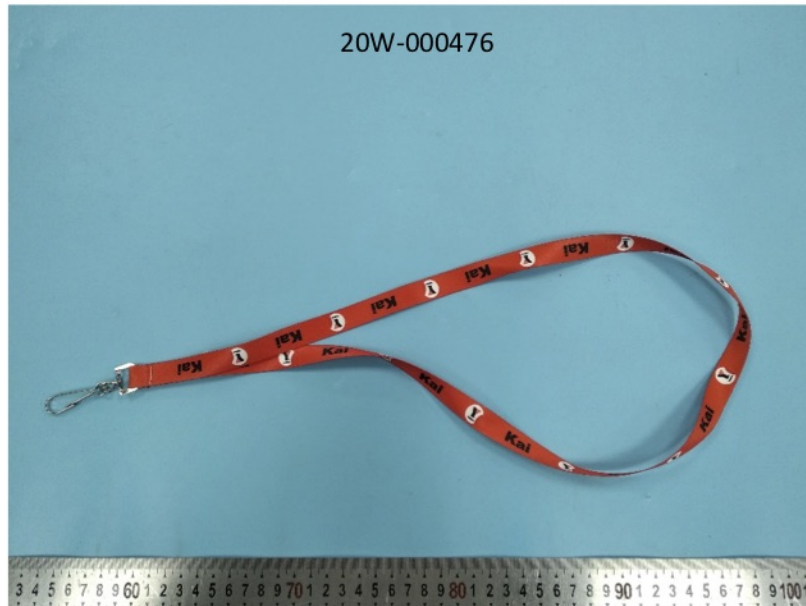

-End Report-

