

pop! promos

TEST REPORT

Test Report # 20W-012627 Date of Report Issue: September 27, 2020
Date of Sample Received: September 21, 2020 Pages: Page 1 of 14

CLIENT INFORMATION:

Company: Pop Promos
Address: bkatz@poppromos.com

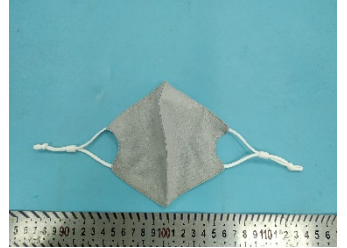

SAMPLE INFORMATION:

Product Name: kids mask
Style No.: - Labeled Age Grade: -
Order No.(PO No.): - Client Request Age Grade: -
Country of Origin: India Recommended Age Grade: -
Country of Distribution: United States Tested Age Grade: -
Testing Period: 09/22/2020-09/27/2020

OVERALL RESULT:

PASS with information

Please refer to the following pages for test result summary and appropriate notes.

QIMA (HANGZHOU) TESTING CO., LTD.

QIMA (HANGZHOU) TESTING CO., LTD.

Contrary Kong
Chemical Laboratory Manager

Aiden Xu
Textile Laboratory Supervisor



QIMA (HANGZHOU) TESTING CO., LTD. ♦ 4-5/F A2 BLDG NO. 1213 HUOJU SOUTH ROAD PUYAN STREET BINJIANG DISTRICT HANGZHOU CHINA

♦ Email: Labtesting@qima.com ♦ Tel: (86) 571 8999 7158.

Test(s) marked with 'φ' was subcontracted to external laboratory.

The test result(s) and conclusion(s) in this report relate only to the sample(s) as received and method /regulation section(s) tested as described herein.

If it is not further specified in the report, the decision rule for stating conformity is based on the QIMA decision rule.

This test report may not be reproduced in whole or in part, without written approval of QIMA (Hangzhou) Testing Co., Ltd.

TEST RESULTS SUMMARY:

At the request of the client, the following tests were conducted:

CONCLUSION	TEST(S) CONDUCTED
PASS	CPSIA Section 101, Total Lead in Substrate Materials
PASS	CPSC 16 CFR 1307 Prohibition of Children’s Toys and Child Care Articles Containing Specified Phthalates(DBP, BBP, DEHP, DINP, DHEXP / DnHP, DCHP, DIBP, DPENP)
PASS	CPSIA Section 103, Tracking Labels for Children’s Products
Information only	16 CFR 303-Textiles-Labeling Review (Fiber Content)
PASS	16 CFR 423-Textiles-Labeling Review (Care Label)
PASS	16 CFR 1500, Federal Hazardous Substances Act (FHSA), Mechanical Hazards
PASS	Fiber Content



DETAILED RESULTS:

CPSIA Section 101, Total Lead in Substrate Materials

Test Method: CPSC-CH-E1001-08.3 (Metal), CPSC-CH-E1002-08.3 (Non-Metal)

Analytical Method: Inductively Coupled Plasma-Optical Emission Spectrometry

Specimen No.	1	2	---	---	---	Limit (mg/kg)
Test Item	Result (mg/kg)	Result (mg/kg)	Result (mg/kg)	Result (mg/kg)	Result (mg/kg)	
Total Lead (Pb)	ND	ND	---	---	---	100
Conclusion	PASS	PASS	---	---	---	

Note:

mg/kg = Milligrams per kilogram

LT = Less than

ND = Not detected (Reporting Limit = 15 mg/kg)



DETAILED RESULTS:

CPSC 16 CFR 1307 Prohibition of Children’s Toys and Child Care Articles Containing Specified Phthalates (DBP, BBP, DEHP, DINP, DHEXP / DnHP, DCHP, DIBP, DPENP)

Test Method: CPSC-CH-C1001-09.4

Analytical Method: Gas Chromatography with Mass Spectrometry

Specimen No.		1	2	---	---	Limit (mg/kg)
Test Item	CAS No.	Result (mg/kg)	Result (mg/kg)	Result (mg/kg)	Result (mg/kg)	
Dibutyl phthalate (DBP)	84-74-2	ND	ND	---	---	1000
Benzyl butyl phthalate (BBP)	85-68-7	ND	ND	---	---	1000
Di-(2-ethylhexyl) phthalate (DEHP)	117-81-7	ND	ND	---	---	1000
Diisononyl phthalate (DINP)	28553-12-0 68515-48-0	ND	ND	---	---	1000
Di-n-hexyl phthalate (DHEXP / DnHP)	84-75-3	ND	ND	---	---	1000
Dicyclohexyl phthalate (DCHP)	84-61-7	ND	ND	---	---	1000
Diisobutyl phthalate (DIBP)	84-69-5	ND	ND	---	---	1000
Di-n-pentyl phthalate (DPENP)	131-18-0	ND	ND	---	---	1000
Conclusion		PASS	PASS	---	---	

Note:

mg/kg = Milligrams per kilogram

LT = Less than

ND = Not detected (Reporting Limit = 150 mg/kg)



DETAILED RESULTS:

CPSIA Section 103, Tracking Labels for Children’s Products

Specimen No.	4	
Test Parameters	Observation	Conclusion
The complete information of tracking label present on product/packaging: <ul style="list-style-type: none"> - Manufacturer or Private Labeler’s name - Date of Production - Location of Production - Cohort Information (Note: Information to track manufacturing process such as Lot, Batch or run #, or other cohort information) 	The complete information of tracking label present on packaging.	PASS

Remark

- (1) The tracking label assessment was based on the submitted samples and the information provided by the applicant. There was no verification on the validity of such information.
- (2) This test did not verify the permanency of the tracking label. The manufacturer and importer of the product is responsible for compliance with the information and permanency request of tracking label.



DETAILED RESULTS:

16 CFR 303-Textiles-Labeling Review (Fiber Content)

Test Method: Visual Check

Specimen No.	4	
Test Parameters	Observation	Result
1. Fiber Content		
Percentages and generic name of all fibers that comprise 5% or more of the fiber weight must be disclosed, but if the fibers of less than 5% by weight, it should apply to 5% rule and exceptions as following: a. Fibers of less than 5% should be disclosed as “other fiber” or “other fibers” and not by their generic name or fiber trademark b. Labels must disclose wool or recycled wool by name and percentage weight, even if it is less than 5% of the product. c. Labels may state the name and percentage of a fiber that is less than 5% of the product, if the fiber has a definite functional significance at that amount.	Comply with the requirement	PASS
Size and conspicuousness All parts of the required fiber content information must appear in immediate proximity to each other and in type or lettering of equal size and conspicuousness.	Comply with the requirement	PASS
2. Country of origin Products must be labeled to show the country of origin.	Comply with the requirement	PASS
3. RN# or Company Name Labels must identify either the company name or the Registered Identification Number (RN) of the manufacturer, importer or another firm marketing, distributing or otherwise handling the product.	Comply with the requirement	PASS
4. Mechanics of Labeling: The above required information must be:		
Presented at Point-of-sale All parts of the required information must be clearly legible, conspicuous and readily accessible to the consumer. For packaged products except packaged hosiery product (e.g. T-shirts), the required information must be on each item in the package and on the package. If the package is transparent and consumers can read the required information on the labels without opening the package, the package doesn't need to be labeled.	Comply with the requirement	PASS



Specimen No.	4	
Test Parameters	Observation	Result
Permanent Label(s) with required information must be securely attached to the product until it is delivered to the consumer, but they don't need to be permanently attached.	N/T	N/T
Language Disclosures must be in English. They can also be in other languages, as long as the English version is included.	Comply with the requirement	PASS
Conclusion	Information only	

Remark: N/T = not test



DETAILED RESULTS:

16 CFR 423-Textiles-Labeling Review (Care Label)

Test Method: Visual Check

Specimen No.	4	
Test Parameters	Observation	Result
1. Care label must be sewn or affixed to the products in permanently. If label is not visible through package, care label must be repeated on a hang tag, or package, or in some other conspicuous place.	N/A	N/A
2. Any item of textile wearing apparel, without pockets, that is totally reversible (i.e., the product is designed to be used with either side as the outer part or face) is exempt from the care label requirement. However, the required care information still must be given, and the care information can be put on a hang tag, on the package, or in some other conspicuous place, so that consumers will be able to see the care information before buying the product.	N/A	N/A
3. labels for textile wearing apparel must have either a washing instruction or a drycleaning instruction. If an item can be washed or drycleaned, the label needs only one of these instructions. If the product cannot be cleaned by any available cleaning method without being harmed, the label must so state.	Comply with the regulation	PASS
4. If a washing instruction is included, A minimum washing instruction would include a method of washing and a method of drying.	Comply with the regulation	PASS
5. If a drycleaning instruction is included, it must also state at least one type of solvent that may be used. However, if all commercially available types of solvent can be used, the label need not mention any types of solvent. The terms "Drycleanable" or "Commercially Dryclean" may not be used.	Comply with the regulation	PASS
6. Certain piece goods must provide care information clearly and conspicuously on the end of each bolt or roll. Care information on the end of the bolt need only address information applicable to the fabric.	N/A	N/A
7. Detailed writing care instructions or symbol must comply to regulations for terminology, it may be contain the following information: -Washing instruction -Bleaching instruction -Drying instruction	Comply with the regulation	PASS



QIMA (HANGZHOU) TESTING CO., LTD. ♦ 4-5/F A2 BLDG NO. 1213 HUOJU SOUTH ROAD PUYAN STREET BINJIANG DISTRICT HANGZHOU CHINA

♦ Email: Labtesting@qima.com ♦ Tel: (86) 571 8999 7158.

Test(s) marked with 'φ' was subcontracted to external laboratory.

The result(s) and conclusion(s) in this report relate only to the sample(s) as received and method /regulation section(s) tested as described herein.

If it is not further specified in the report, the decision rule for stating conformity is based on the QIMA decision rule.

This test report may not be reproduced in whole or in part, without written approval of QIMA (Hangzhou) Testing Co., Ltd.

Specimen No.	4	
Test Parameters	Observation	Result
-Ironing instruction -Dry-cleaning instruction - Warning instruction (if applicable)		
Conclusion	PASS	

Remark: N/A = not applicable



DETAILED RESULTS:

16 CFR 1500, Federal Hazardous Substances Act (FHSA), Mechanical Hazards

Mechanical hazards evaluated as described in 16 CFR 1500.51-1500.53, as applicable.

Specimen No.	3	
Test	Observation	Conclusion
As Received	No Sharp Edges or Sharp Points	PASS
Impact	No Sharp Edges or Sharp Points	PASS
Torque	No Sharp Edges or Sharp Points	PASS
Tension	No Sharp Edges or Sharp Points	PASS

Fiber Content

Test Method: AATCC 20-2018.

Specimen No.	3		
Items	Client's requirement	Result	Conclusion
Cotton (%)	100	100	PASS



SPECIMEN DESCRIPTION:

Specimen No.	Specimen Description	Location
1	White elastic	Elastic
2	White soft plastic	Adjustable buckle
3	Kids mask	Finished product
4	Label	-



QIMA (HANGZHOU) TESTING CO., LTD. ♦ 4-5/F A2 BLDG NO. 1213 HUOJU SOUTH ROAD PUYAN STREET BINJIANG DISTRICT HANGZHOU CHINA

♦ Email: Labtesting@qima.com ♦ Tel: (86) 571 8999 7158.

Test(s) marked with 'φ' was subcontracted to external laboratory.

The test result(s) and conclusion(s) in this report relate only to the sample(s) as received and method /regulation section(s) tested as described herein.

If it is not further specified in the report, the decision rule for stating conformity is based on the QIMA decision rule.

This test report may not be reproduced in whole or in part, without written approval of QIMA (Hangzhou) Testing Co., Ltd.

SAMPLE PHOTO:

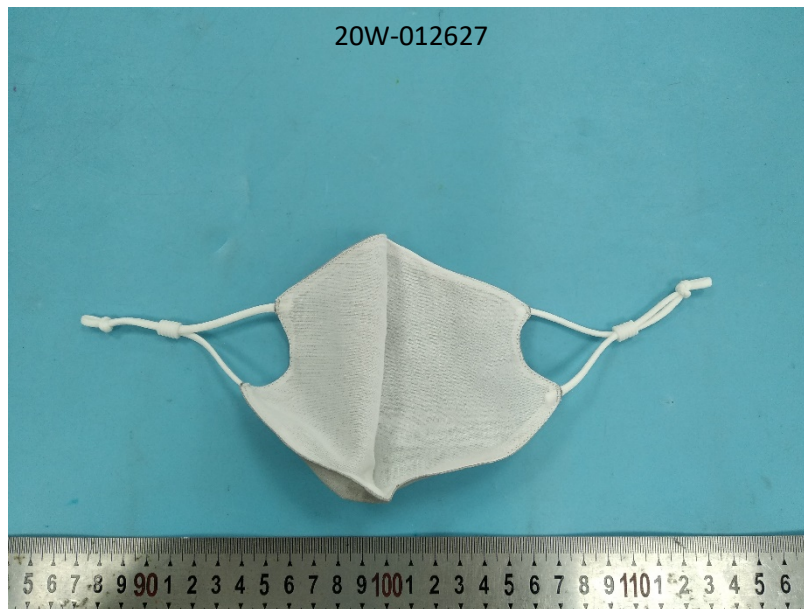
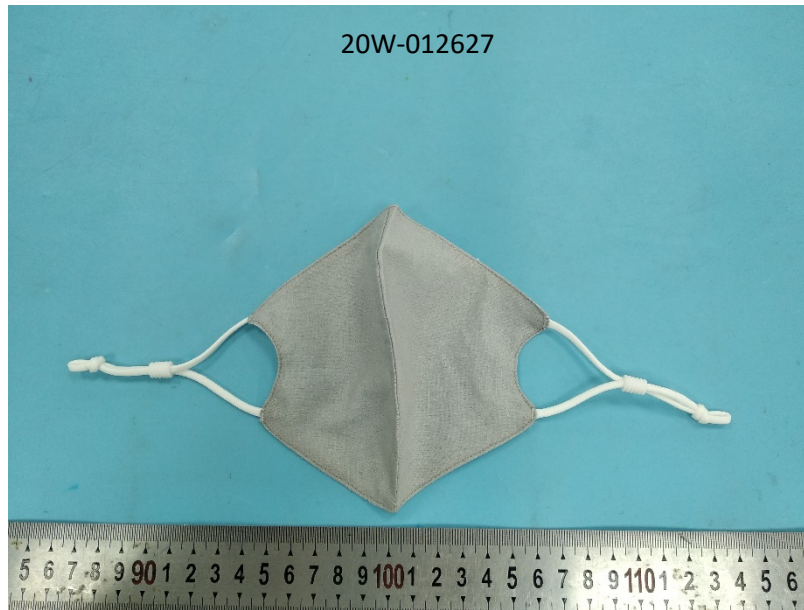

SAMPLE PHOTO:

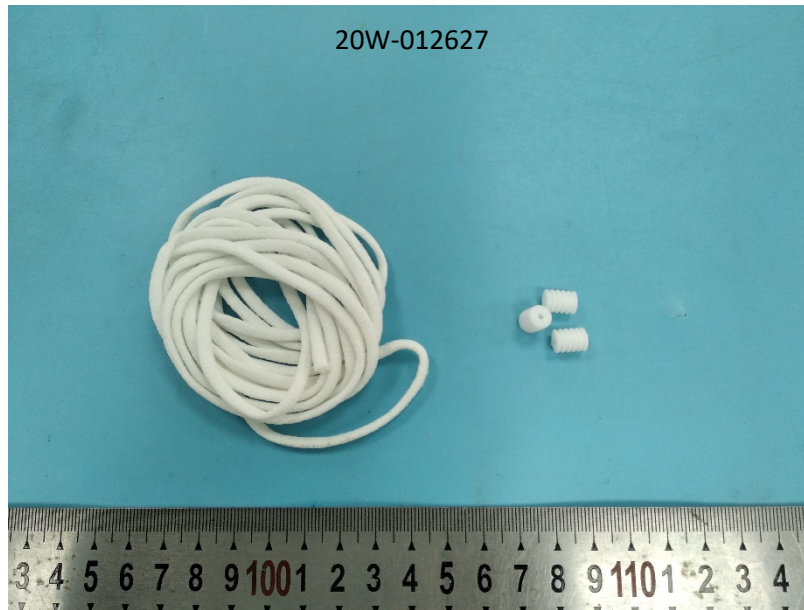

The following photo was provided by client, only for reference.

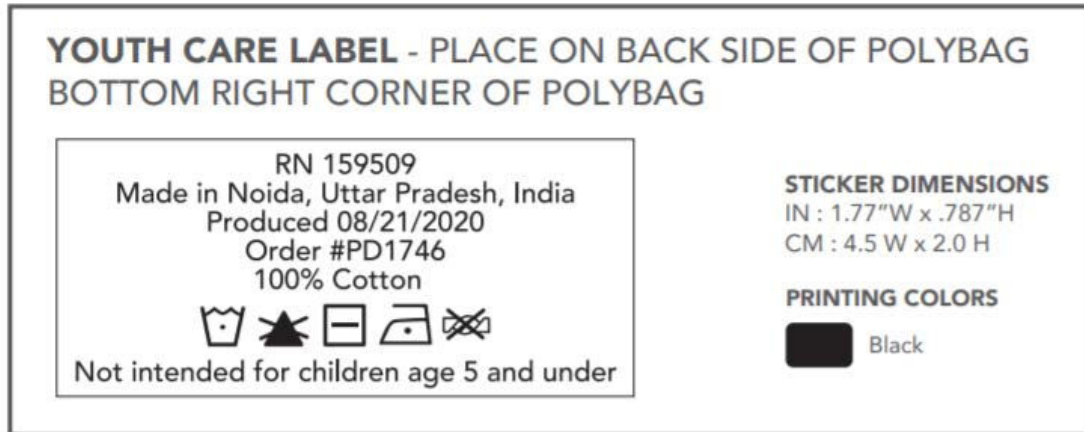

-End Report-

