

pop! promos

TEST REPORT

Test Report # 21W-029104 Date of Report Issue: December 23, 2021
Date of Sample Received: December 17, 2021 Pages: Page 1 of 10

CLIENT INFORMATION:

Company: Pop Promos
Address:

SAMPLE INFORMATION:

Product Name: Silicone Bracelets
Style No.: - Labeled Age Grade: -
Order No.(PO No.): - Client Request Age Grade: -
Country of Origin: China Recommended Age Grade: -
Country of Distribution: United States Tested Age Grade: -
Testing Period: 12/20/2021-12/23/2021



OVERALL RESULT:

PASS

Please refer to the following pages for test result summary and appropriate notes.

QIMA (HANGZHOU) TESTING CO., LTD.



Jeremy Xu
Chemical Laboratory Supervisor



TEST RESULTS SUMMARY:

At the request of the client, the following tests were conducted:

CONCLUSION	TEST(S) CONDUCTED
PASS	CPSIA Section 101 & 16 CFR 1303, Total Lead in Paints and Surface Coatings
PASS	CPSIA Section 101, Total Lead in Substrate Materials
PASS	California Proposition 65, Total Lead in Paints and Surface Coatings
PASS	California Proposition 65, Total Lead in Substrate Materials
PASS	California Proposition 65, Phthalates (DBP, BBP, DEHP, DINP, DIDP, DnHP)
PASS	Client's Requirement, Phthalates (DBP, BBP, DEHP, DnOP, DINP, DIDP)



DETAILED RESULTS:

CPSIA Section 101 & 16 CFR 1303, Total Lead in Paints and Surface Coatings

Test Method: CPSC-CH-E1003-09.1

Analytical Method: Inductively Coupled Plasma-Optical Emission Spectrometry

Specimen No.	2	---	---	---	---	Limit (mg/kg)
Test Item	Result (mg/kg)	Result (mg/kg)	Result (mg/kg)	Result (mg/kg)	Result (mg/kg)	
Total Lead (Pb)	ND	---	---	---	---	90
Conclusion	PASS	---	---	---	---	

Note:

mg/kg = Milligrams per kilogram

LT = Less than

ND = Not detected (Reporting Limit = 15 mg/kg)



DETAILED RESULTS:

CPSIA Section 101, Total Lead in Substrate Materials

Test Method: CPSC-CH-E1001-08.3 (Metal), CPSC-CH-E1002-08.3 (Non-Metal)

Analytical Method: Inductively Coupled Plasma-Optical Emission Spectrometry

Specimen No.	1	---	---	---	---	Limit (mg/kg)
Test Item	Result (mg/kg)	Result (mg/kg)	Result (mg/kg)	Result (mg/kg)	Result (mg/kg)	
Total Lead (Pb)	ND	---	---	---	---	100
Conclusion	PASS	---	---	---	---	

Note:

mg/kg = Milligrams per kilogram

LT = Less than

ND = Not detected (Reporting Limit = 15 mg/kg)



DETAILED RESULTS:

California Proposition 65, Total Lead in Paints and Surface Coatings

Test Method: CPSC-CH-E1003-09.1

Analytical Method: Inductively Coupled Plasma-Optical Emission Spectrometry

Specimen No.	2	---	---	---	---	Limit (mg/kg)
Test Item	Result (mg/kg)	Result (mg/kg)	Result (mg/kg)	Result (mg/kg)	Result (mg/kg)	
Total Lead (Pb)	ND	---	---	---	---	90
Conclusion	PASS	---	---	---	---	

Note:

mg/kg =Milligrams per kilogram

LT = Less than

ND = Not detected (Reporting Limit = 15mg/kg)

Remark:

The specification is quoted from client's requirement.



DETAILED RESULTS:

California Proposition 65, Total Lead in Substrate Materials

Test Method: CPSC-CH-E1001-08.3 (Metal), CPSC-CH-E1002-08.3 (Non-Metal)

Analytical Method: Inductively Coupled Plasma-Optical Emission Spectrometry

Specimen No.	1	---	---	---	---	Limit (mg/kg)
Test Item	Result (mg/kg)	Result (mg/kg)	Result (mg/kg)	Result (mg/kg)	Result (mg/kg)	
Total Lead (Pb)	ND	---	---	---	---	100
Conclusion	PASS	---	---	---	---	

Note:

mg/kg =Milligrams per kilogram

LT = Less than

ND = Not detected (Reporting Limit =15 mg/kg)

Remark:

The specification is quoted from client's requirement.



DETAILED RESULTS:

California Proposition 65, Phthalates (DBP, BBP, DEHP, DINP, DIDP, DnHP)

Test Method: CPSC-CH-C1001-09.4

Analytical Method: Gas Chromatography with Mass Spectrometry

Specimen No.		1	2	---	---	
Test Item	CAS No.	Result (mg/kg)	Result (mg/kg)	Result (mg/kg)	Result (mg/kg)	Limit (mg/kg)
Dibutyl phthalate (DBP)	84-74-2	ND	ND	---	---	1000
Benzyl butyl phthalate (BBP)	85-68-7	ND	ND	---	---	1000
Di-(2-ethylhexyl) phthalate (DEHP)	117-81-7	ND	ND	---	---	1000
Diisononyl phthalate (DINP)	28553-12-0 68515-48-0	ND	ND	---	---	1000
Diisodecyl phthalate (DIDP)	26761-40-0 68515-49-1	ND	ND	---	---	1000
Di-n-hexyl phthalate (DnHP)	84-75-3	ND	ND	---	---	1000
Conclusion		PASS	PASS	---	---	

Note:

mg/kg (Milligrams per kilogram) = 0.0001 % w/w (Percent by weight)

LT = Less than

ND = Not detected (Reporting Limit = 150 mg/kg)

Remark:

The specification is quoted from client's requirement.



DETAILED RESULTS:

Client's Requirement, Phthalates (DBP, BBP, DEHP, DnOP, DINP, DIDP)

Test Method: CPSC-CH-C1001-09.4

Analytical Method: Gas Chromatography with Mass Spectrometry

Specimen No.		1	2	---	---	Limit (mg/kg)
Test Item	CAS No.	Result (mg/kg)	Result (mg/kg)	Result (mg/kg)	Result (mg/kg)	
Dibutyl phthalate (DBP)	84-74-2	ND	ND	---	---	1000
Benzyl butyl phthalate (BBP)	85-68-7	ND	ND	---	---	1000
Di-(2-ethylhexyl) phthalate (DEHP)	117-81-7	ND	ND	---	---	1000
Di-n-octyl phthalate (DnOP)	117-84-0	ND	ND	---	---	1000
Diisononyl phthalate (DINP)	28553-12-0 68515-48-0	ND	ND	---	---	1000
Diisodecyl phthalate (DIDP)	26761-40-0 68515-49-1	ND	ND	---	---	1000
Conclusion		PASS	PASS	---	---	

Note:

mg/kg (Milligrams per kilogram) = 0.0001 % w/w (Percent by weight)

LT = Less than

ND = Not detected (Reporting Limit = 150 mg/kg)



SPECIMEN DESCRIPTION:

Specimen No.	Specimen Description	Location
1	Green soft plastic	Main body
2	White ink	Raw material



SAMPLE PHOTO:

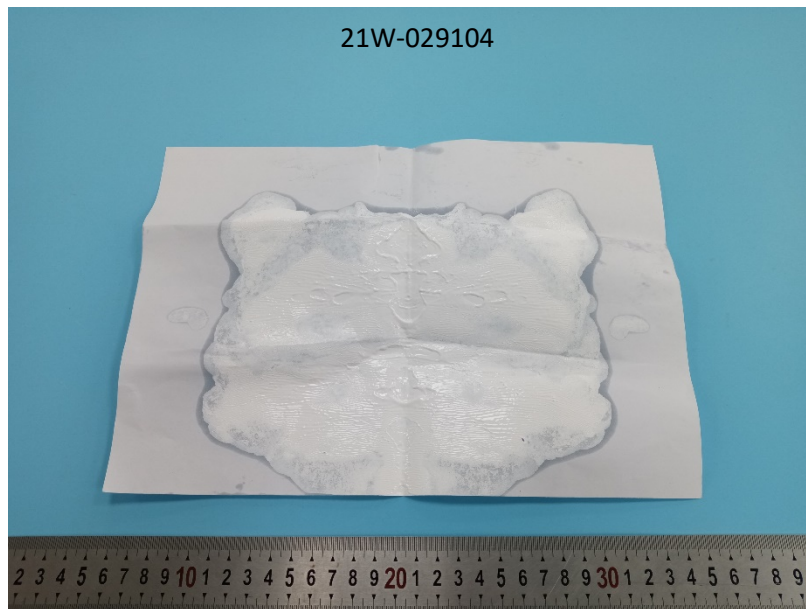

-End Report-

