

pop!  
promos

## TEST REPORT

Test Report # 20W-019057 Date of Report Issue: January 11, 2021  
Date of Sample Received: December 28, 2020 Pages: Page 1 of 10

## CLIENT INFORMATION:

Company: Pop Promos  
Address:

## SAMPLE INFORMATION:

Product Name: Slap Bands  
Style No.: - Labeled Age Grade: -  
Order No.(PO No.): - Client Request Age Grade: -  
Country of Origin: China Recommended Age Grade: -  
Country of Distribution: United States Tested Age Grade: -  
Testing Period: 01/07/2021-01/11/2021



## OVERALL RESULT:

PASS

Please refer to the following pages for test result summary and appropriate notes.

QIMA (HANGZHOU) TESTING CO., LTD.

Contrary Kong

Contrary Kong  
Chemical Laboratory Manager



QIMA (HANGZHOU) TESTING CO., LTD. ♦ 4-5/F A2 BLDG NO. 1213 HUOJU SOUTH ROAD PUYAN STREET BINJIANG DISTRICT HANGZHOU CHINA

♦ Email: Labtesting@qima.com ♦ Tel: (86) 571 8999 7158.

Test(s) marked with 'φ' was subcontracted to external laboratory.

The test result(s) and conclusion(s) in this report relate only to the sample(s) as received and method /regulation section(s) tested as described herein.

If it is not further specified in the report, the decision rule for stating conformity is based on the QIMA decision rule.

This test report may not be reproduced in whole or in part, without written approval of QIMA (Hangzhou) Testing Co., Ltd.

**TEST RESULTS SUMMARY:**

At the request of the client, the following tests were conducted:

| CONCLUSION | TEST(S) CONDUCTED   |
|------------|---|
| PASS       | CPSIA Section 101 & 16 CFR 1303, Total Lead in Paints and Surface Coatings      |
| PASS       | CPSIA Section 101, Total Lead in Substrate Materials                            |
| PASS       | California Proposition 65, Total Lead in Paints and Surface Coatings            |
| PASS       | California Proposition 65, Total Lead in Substrate Materials                    |
| PASS       | Client's Requirement, Phthalates – Mouthable (DBP, BBP, DEHP, DnOP, DINP, DIDP) |
| PASS       | California Proposition 65, Phthalates (DBP, BBP, DEHP, DINP, DIDP, DnHP)        |



QIMA (HANGZHOU) TESTING CO., LTD. ♦ 4-5/F A2 BLDG NO. 1213 HUOJU SOUTH ROAD PUYAN STREET BINJIANG DISTRICT HANGZHOU CHINA

♦ Email: Labtesting@qima.com ♦ Tel: (86) 571 8999 7158.

Test(s) marked with 'φ' was subcontracted to external laboratory.

The test result(s) and conclusion(s) in this report relate only to the sample(s) as received and method /regulation section(s) tested as described herein.

If it is not further specified in the report, the decision rule for stating conformity is based on the QIMA decision rule.

This test report may not be reproduced in whole or in part, without written approval of QIMA (Hangzhou) Testing Co., Ltd.

## DETAILED RESULTS:

### CPSIA Section 101 & 16 CFR 1303, Total Lead in Paints and Surface Coatings

Test Method: CPSC-CH-E1003-09.1

Analytical Method: Inductively Coupled Plasma-Optical Emission Spectrometry

| Specimen No.      | 1                 | ---               | ---               | ---               | ---               | Limit<br>(mg/kg) |
|-------------------|-------------------|-------------------|-------------------|-------------------|-------------------|------------------|
| Test Item         | Result<br>(mg/kg) | Result<br>(mg/kg) | Result<br>(mg/kg) | Result<br>(mg/kg) | Result<br>(mg/kg) |                  |
| Total Lead (Pb)   | ND                | ---               | ---               | ---               | ---               | 90               |
| <b>Conclusion</b> | PASS              | ---               | ---               | ---               | ---               |                  |

#### Note:

mg/kg = Milligrams per kilogram

LT = Less than

ND = Not detected (Reporting Limit = 15 mg/kg)

#### Data Consolidation Reference:

| Specimen No. | Transferred from |              | Date of Issue    |
|--------------|------------------|--------------|------------------|
|              | Report No.       | Specimen No. |                  |
| 1            | 20W-019090       | 2            | January 11, 2021 |



## DETAILED RESULTS:

## CPSIA Section 101, Total Lead in Substrate Materials

Test Method: CPSC-CH-E1001-08.3 (Metal), CPSC-CH-E1002-08.3 (Non-Metal)  
Analytical Method: Inductively Coupled Plasma-Optical Emission Spectrometry

| Specimen No.    | 2                 | ---               | ---               | ---               | ---               | Limit<br>(mg/kg) |
|-----------------|-------------------|-------------------|-------------------|-------------------|-------------------|------------------|
| Test Item       | Result<br>(mg/kg) | Result<br>(mg/kg) | Result<br>(mg/kg) | Result<br>(mg/kg) | Result<br>(mg/kg) |                  |
| Total Lead (Pb) | ND                | ---               | ---               | ---               | ---               | 100              |
| Conclusion      | PASS              | ---               | ---               | ---               | ---               |                  |

## Note:

mg/kg = Milligrams per kilogram

LT = Less than

ND = Not detected (Reporting Limit = 15 mg/kg)



QIMA (HANGZHOU) TESTING CO., LTD. ♦ 4-5/F A2 BLDG NO. 1213 HUOJU SOUTH ROAD PUYAN STREET BINJIANG DISTRICT HANGZHOU CHINA

♦ Email: Labtesting@qima.com ♦ Tel: (86) 571 8999 7158.

Test(s) marked with 'φ' was subcontracted to external laboratory.

The test result(s) and conclusion(s) in this report relate only to the sample(s) as received and method /regulation section(s) tested as described herein.

If it is not further specified in the report, the decision rule for stating conformity is based on the QIMA decision rule.

This test report may not be reproduced in whole or in part, without written approval of QIMA (Hangzhou) Testing Co., Ltd.

## DETAILED RESULTS:

## California Proposition 65, Total Lead in Paints and Surface Coatings

Test Method: CPSC-CH-E1003-09.1

Analytical Method: Inductively Coupled Plasma-Optical Emission Spectrometry

| Specimen No.    | 1                 | ---               | ---               | ---               | ---               | Limit<br>(mg/kg) |
|-----------------|-------------------|-------------------|-------------------|-------------------|-------------------|------------------|
| Test Item       | Result<br>(mg/kg) | Result<br>(mg/kg) | Result<br>(mg/kg) | Result<br>(mg/kg) | Result<br>(mg/kg) |                  |
| Total Lead (Pb) | ND                | ---               | ---               | ---               | ---               | 90               |
| Conclusion      | PASS              | ---               | ---               | ---               | ---               |                  |

## Note:

mg/kg = Milligrams per kilogram

LT = Less than

ND = Not detected (Reporting Limit = 15mg/kg)

## Remark:

The specification is quoted from client's requirement.

## Data Consolidation Reference:

| Specimen No. | Transferred from |              | Date of Issue    |
|--------------|------------------|--------------|------------------|
|              | Report No.       | Specimen No. |                  |
| 1            | 20W-019090       | 2            | January 11, 2021 |



## DETAILED RESULTS:

## California Proposition 65, Total Lead in Substrate Materials

Test Method: CPSC-CH-E1001-08.3 (Metal), CPSC-CH-E1002-08.3 (Non-Metal)

Analytical Method: Inductively Coupled Plasma-Optical Emission Spectrometry

| Specimen No.    | 2                 | ---               | ---               | ---               | ---               | Limit<br>(mg/kg) |
|-----------------|-------------------|-------------------|-------------------|-------------------|-------------------|------------------|
| Test Item       | Result<br>(mg/kg) | Result<br>(mg/kg) | Result<br>(mg/kg) | Result<br>(mg/kg) | Result<br>(mg/kg) |                  |
| Total Lead (Pb) | ND                | ---               | ---               | ---               | ---               | 100              |
| Conclusion      | PASS              | ---               | ---               | ---               | ---               |                  |

## Note:

mg/kg = Milligrams per kilogram

LT = Less than

ND = Not detected (Reporting Limit = 15 mg/kg)

## Remark:

The specification is quoted from client's requirement.



## DETAILED RESULTS:

### Client's Requirement, Phthalates – Mouthable (DBP, BBP, DEHP, DnOP, DINP, DIDP)

Test Method: CPSC-CH-C1001-09.4

Analytical Method: Gas Chromatography with Mass Spectrometry

| Specimen No.                       |                          | 1              | 2              | ---            | ---            | Limit (mg/kg) |
|------------------------------------|--------------------------|----------------|----------------|----------------|----------------|---------------|
| Test Item                          | CAS No.                  | Result (mg/kg) | Result (mg/kg) | Result (mg/kg) | Result (mg/kg) |               |
| Dibutyl phthalate (DBP)            | 84-74-2                  | ND             | ND             | ---            | ---            | 1000          |
| Benzyl butyl phthalate (BBP)       | 85-68-7                  | ND             | ND             | ---            | ---            | 1000          |
| Di-(2-ethylhexyl) phthalate (DEHP) | 117-81-7                 | ND             | ND             | ---            | ---            | 1000          |
| Di-n-octyl phthalate (DnOP)        | 117-84-0                 | ND             | ND             | ---            | ---            | 1000          |
| Diisononyl phthalate (DINP)        | 28553-12-0<br>68515-48-0 | ND             | ND             | ---            | ---            | 1000          |
| Diisodecyl phthalate (DIDP)        | 26761-40-0<br>68515-49-1 | ND             | ND             | ---            | ---            | 1000          |
| <b>Conclusion</b>                  |                          | PASS           | PASS           | ---            | ---            |               |

#### Note:

mg/kg (Milligrams per kilogram) = 0.0001 % m/m (Percent by mass)

LT = Less than

ND = Not detected (Reporting Limit = 150 mg/kg)

#### Data Consolidation Reference:

| Specimen No. | Transferred from |              | Date of Issue    |
|--------------|------------------|--------------|------------------|
|              | Report No.       | Specimen No. |                  |
| 1            | 20W-019090       | 2            | January 11, 2021 |





## DETAILED RESULTS:

## California Proposition 65, Phthalates (DBP, BBP, DEHP, DINP, DIDP, DnHP)

Test Method: CPSC-CH-C1001-09.4

Analytical Method: Gas Chromatography with Mass Spectrometry

| Specimen No.                          |                          | 1                  | 2                  | ---                | ---                | Limit<br>( mg/kg) |
|---------------------------------------|--------------------------|--------------------|--------------------|--------------------|--------------------|-------------------|
| Test Item                             | CAS No.                  | Result<br>( mg/kg) | Result<br>( mg/kg) | Result<br>( mg/kg) | Result<br>( mg/kg) |                   |
| Dibutyl phthalate<br>(DBP)            | 84-74-2                  | ND                 | ND                 | ---                | ---                | 1000              |
| Benzyl butyl phthalate<br>(BBP)       | 85-68-7                  | ND                 | ND                 | ---                | ---                | 1000              |
| Di-(2-ethylhexyl)<br>phthalate (DEHP) | 117-81-7                 | ND                 | ND                 | ---                | ---                | 1000              |
| Diisononyl phthalate<br>(DINP)        | 28553-12-0<br>68515-48-0 | ND                 | ND                 | ---                | ---                | 1000              |
| Diisodecyl phthalate<br>(DIDP)        | 26761-40-0<br>68515-49-1 | ND                 | ND                 | ---                | ---                | 1000              |
| Di-n-hexyl phthalate<br>(DnHP)        | 84-75-3                  | ND                 | ND                 | ---                | ---                | 1000              |
| <b>Conclusion</b>                     |                          | PASS               | PASS               | ---                | ---                |                   |

## Note:

mg/kg (Milligrams per kilogram) = 0.0001 % m/m (Percent by mass)

LT = Less than

ND = Not detected (Reporting Limit = 150 mg/kg)

## Remark:

The specification is quoted from client's requirement.

## Data Consolidation Reference:

| Specimen No. | Transferred from |              | Date of Issue    |
|--------------|------------------|--------------|------------------|
|              | Report No.       | Specimen No. |                  |
| 1            | 20W-019090       | 2            | January 11, 2021 |



## SPECIMEN DESCRIPTION:

| Specimen No. | Specimen Description | Location     |
|--------------|----------------------|--------------|
| 1            | White ink            | Raw material |
| 2            | Purple soft plastic  | Main body    |



QIMA (HANGZHOU) TESTING CO., LTD. ♦ 4-5/F A2 BLDG NO. 1213 HUOJU SOUTH ROAD PUYAN STREET BINJIANG DISTRICT HANGZHOU CHINA

♦ Email: Labtesting@qima.com ♦ Tel: (86) 571 8999 7158.

Test(s) marked with 'φ' was subcontracted to external laboratory.

The test result(s) and conclusion(s) in this report relate only to the sample(s) as received and method /regulation section(s) tested as described herein.

If it is not further specified in the report, the decision rule for stating conformity is based on the QIMA decision rule.

This test report may not be reproduced in whole or in part, without written approval of QIMA (Hangzhou) Testing Co., Ltd.

## SAMPLE PHOTO:

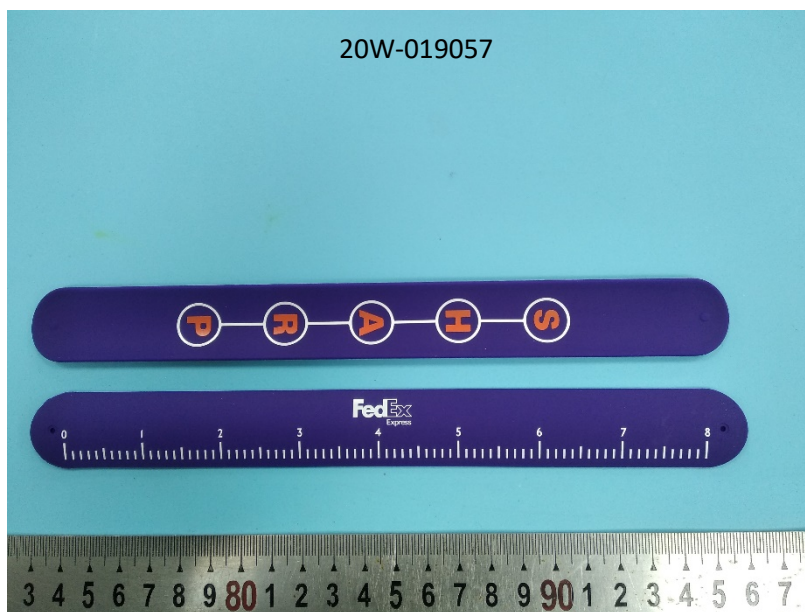

-End Report-



QIMA (HANGZHOU) TESTING CO., LTD. ♦ 4-5/F A2 BLDG NO. 1213 HUOJU SOUTH ROAD PUYAN STREET BINJIANG DISTRICT HANGZHOU CHINA

♦ Email: Labtesting@qima.com ♦ Tel: (86) 571 8999 7158.

Test(s) marked with 'φ' was subcontracted to external laboratory.

The test result(s) and conclusion(s) in this report relate only to the sample(s) as received and method /regulation section(s) tested as described herein.

If it is not further specified in the report, the decision rule for stating conformity is based on the QIMA decision rule.

This test report may not be reproduced in whole or in part, without written approval of QIMA (Hangzhou) Testing Co., Ltd.