

pop! promos

TEST REPORT

Test Report # 21W-030081 Date of Report Issue: January 7, 2022
Date of Sample Received: December 31, 2021 Pages: Page 1 of 10

CLIENT INFORMATION:

Company: Pop Promos
Address:

SAMPLE INFORMATION:

Product Name: Sticky Wallets
Style No.: - Labeled Age Grade: -
Order No.(PO No.): - Client Request Age Grade: -
Country of Origin: China Recommended Age Grade: -
Country of Distribution: United States Tested Age Grade: -
Testing Period: 12/31/2021-01/07/2022



OVERALL RESULT:

PASS

Please refer to the following pages for test result summary and appropriate notes.

QIMA (HANGZHOU) TESTING CO., LTD.

Jeremy Xu
Chemical Laboratory Supervisor



TEST RESULTS SUMMARY:

At the request of the client, the following tests were conducted:

| CONCLUSION | TEST(S) CONDUCTED |
|------------|----------------------------------------------------------------------------|
| PASS | CPSIA Section 101 & 16 CFR 1303, Total Lead in Paints and Surface Coatings |
| PASS | CPSIA Section 101, Total Lead in Substrate Materials |
| PASS | California Proposition 65, Total Lead in Paints and Surface Coatings |
| PASS | California Proposition 65, Total Lead in Substrate Materials |
| PASS | Client's Requirement, Phthalates (DBP, BBP, DEHP, DnOP, DINP, DIDP) |
| PASS | California Proposition 65, Phthalates (DBP, BBP, DEHP, DINP, DIDP, DnHP) |



DETAILED RESULTS:

CPSIA Section 101 & 16 CFR 1303, Total Lead in Paints and Surface Coatings

Test Method: CPSC-CH-E1003-09.1

Analytical Method: Inductively Coupled Plasma-Optical Emission Spectrometry

| Specimen No. | 3 | --- | --- | --- | --- | Limit (mg/kg) |
|-------------------|-------------------|-------------------|-------------------|-------------------|-------------------|------------------|
| Test Item | Result (mg/kg) | Result (mg/kg) | Result (mg/kg) | Result (mg/kg) | Result (mg/kg) | |
| Total Lead (Pb) | ND | --- | --- | --- | --- | 90 |
| Conclusion | PASS | --- | --- | --- | --- | |

Note:

mg/kg = Milligrams per kilogram

LT = Less than

ND = Not detected (Reporting Limit = 15 mg/kg)



DETAILED RESULTS:

CPSIA Section 101, Total Lead in Substrate Materials

Test Method: CPSC-CH-E1001-08.3 (Metal), CPSC-CH-E1002-08.3 (Non-Metal)

Analytical Method: Inductively Coupled Plasma-Optical Emission Spectrometry

| Specimen No. | 1+2 | --- | --- | --- | --- | Limit (mg/kg) |
|-------------------|-------------------|-------------------|-------------------|-------------------|-------------------|------------------|
| Test Item | Result (mg/kg) | Result (mg/kg) | Result (mg/kg) | Result (mg/kg) | Result (mg/kg) | |
| Total Lead (Pb) | ND | --- | --- | --- | --- | 100 |
| Conclusion | PASS | --- | --- | --- | --- | |

Note:

mg/kg = Milligrams per kilogram

LT = Less than

ND = Not detected (Reporting Limit = 15 mg/kg)

Composite results are based on specimen of least mass resulting in highest potential concentration.



DETAILED RESULTS:

California Proposition 65, Total Lead in Paints and Surface Coatings

Test Method: CPSC-CH-E1003-09.1

Analytical Method: Inductively Coupled Plasma-Optical Emission Spectrometry

| Specimen No. | 3 | --- | --- | --- | --- | Limit (mg/kg) |
|-------------------|-------------------|-------------------|-------------------|-------------------|-------------------|------------------|
| Test Item | Result (mg/kg) | Result (mg/kg) | Result (mg/kg) | Result (mg/kg) | Result (mg/kg) | |
| Total Lead (Pb) | ND | --- | --- | --- | --- | 90 |
| Conclusion | PASS | --- | --- | --- | --- | |

Note:

mg/kg =Milligrams per kilogram

LT = Less than

ND = Not detected (Reporting Limit = 15mg/kg)

Remark:

The specification is quoted from client's requirement.



DETAILED RESULTS:

California Proposition 65, Total Lead in Substrate Materials

Test Method: CPSC-CH-E1001-08.3 (Metal), CPSC-CH-E1002-08.3 (Non-Metal)
Analytical Method: Inductively Coupled Plasma-Optical Emission Spectrometry

| Specimen No. | 1+2 | --- | --- | --- | --- | Limit (mg/kg) |
|-------------------|-------------------|-------------------|-------------------|-------------------|-------------------|------------------|
| Test Item | Result (mg/kg) | Result (mg/kg) | Result (mg/kg) | Result (mg/kg) | Result (mg/kg) | |
| Total Lead (Pb) | ND | --- | --- | --- | --- | 100 |
| Conclusion | PASS | --- | --- | --- | --- | |

Note:

mg/kg =Milligrams per kilogram

LT = Less than

ND = Not detected (Reporting Limit =15 mg/kg)

Composite results are based on specimen of least mass resulting in highest potential concentration.

Remark:

The specification is quoted from client's requirement.



DETAILED RESULTS:

Client's Requirement, Phthalates (DBP, BBP, DEHP, DnOP, DINP, DIDP)

Test Method: CPSC-CH-C1001-09.4

Analytical Method: Gas Chromatography with Mass Spectrometry

| Specimen No. | | 1+2 | 3 | --- | --- | Limit (mg/kg) |
|------------------------------------|--------------------------|----------------|----------------|----------------|----------------|---------------|
| Test Item | CAS No. | Result (mg/kg) | Result (mg/kg) | Result (mg/kg) | Result (mg/kg) | |
| Dibutyl phthalate (DBP) | 84-74-2 | ND | ND | --- | --- | 1000 |
| Benzyl butyl phthalate (BBP) | 85-68-7 | ND | ND | --- | --- | 1000 |
| Di-(2-ethylhexyl) phthalate (DEHP) | 117-81-7 | ND | ND | --- | --- | 1000 |
| Di-n-octyl phthalate (DnOP) | 117-84-0 | ND | ND | --- | --- | 1000 |
| Diisononyl phthalate (DINP) | 28553-12-0 68515-48-0 | ND | ND | --- | --- | 1000 |
| Diisodecyl phthalate (DIDP) | 26761-40-0 68515-49-1 | ND | ND | --- | --- | 1000 |
| Conclusion | | PASS | PASS | --- | --- | |

Note:

mg/kg (Milligrams per kilogram) = 0.0001 % w/w (Percent by weight)

LT = Less than

ND = Not detected (Reporting Limit = 150 mg/kg)

Composite results are based on specimen of least mass resulting in highest potential concentration.



DETAILED RESULTS:

California Proposition 65, Phthalates (DBP, BBP, DEHP, DINP, DIDP, DnHP)

Test Method: CPSC-CH-C1001-09.4

Analytical Method: Gas Chromatography with Mass Spectrometry

| Specimen No. | | 1+2 | 3 | --- | --- | Limit (mg/kg) |
|------------------------------------|--------------------------|-------------------|-------------------|-------------------|-------------------|------------------|
| Test Item | CAS No. | Result (mg/kg) | Result (mg/kg) | Result (mg/kg) | Result (mg/kg) | |
| Dibutyl phthalate (DBP) | 84-74-2 | ND | ND | --- | --- | 1000 |
| Benzyl butyl phthalate (BBP) | 85-68-7 | ND | ND | --- | --- | 1000 |
| Di-(2-ethylhexyl) phthalate (DEHP) | 117-81-7 | ND | ND | --- | --- | 1000 |
| Diisononyl phthalate (DINP) | 28553-12-0 68515-48-0 | ND | ND | --- | --- | 1000 |
| Diisodecyl phthalate (DIDP) | 26761-40-0 68515-49-1 | ND | ND | --- | --- | 1000 |
| Di-n-hexyl phthalate (DnHP) | 84-75-3 | ND | ND | --- | --- | 1000 |
| Conclusion | | PASS | PASS | --- | --- | |

Note:

mg/kg (Milligrams per kilogram) = 0.0001 % w/w (Percent by weight)

LT = Less than

ND = Not detected (Reporting Limit = 150 mg/kg)

Composite results are based on specimen of least mass resulting in highest potential concentration.

Remark:

The specification is quoted from client's requirement.



SPECIMEN DESCRIPTION:

| Specimen No. | Specimen Description | Location |
|--------------|-----------------------------|--------------|
| 1 | Blue soft plastic with glue | Main body |
| 2 | Blue soft plastic | Pocket |
| 3 | White ink | Raw material |



QIMA (HANGZHOU) TESTING CO., LTD. ♦ 4-5/F A2 BLDG NO. 1213 HUOJU SOUTH ROAD PUYAN STREET BINJIANG DISTRICT HANGZHOU CHINA

♦ Email: Labtesting@qima.com ♦ Tel: (86) 571 8999 7158.

Test(s) marked with 'φ' was subcontracted to external laboratory.

The test result(s) and conclusion(s) in this report relate only to the sample(s) as received and method /regulation section(s) tested as described herein.

If it is not further specified in the report, the decision rule for stating conformity is based on the QIMA decision rule.

This test report may not be reproduced in whole or in part, without written approval of QIMA (Hangzhou) Testing Co., Ltd.

SAMPLE PHOTO:

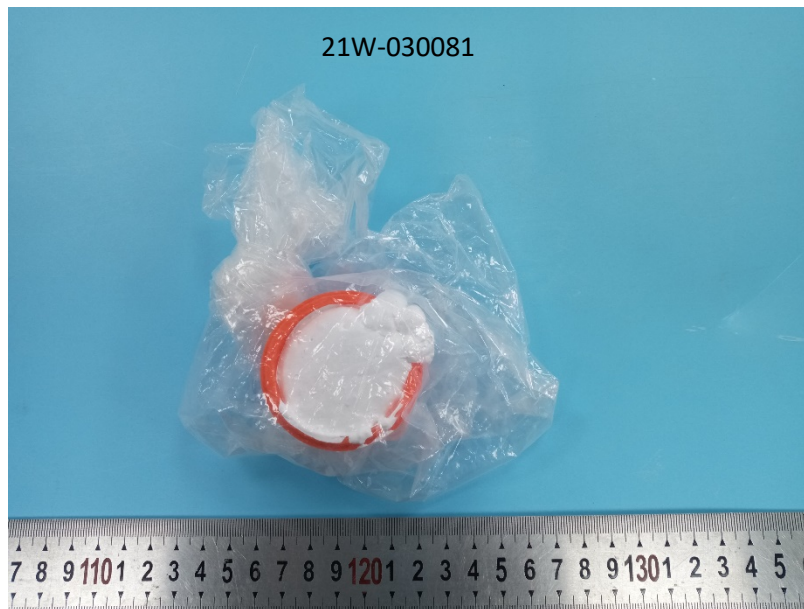

-End Report-

