

pop! promos

TEST REPORT

Test Report # 23W-006302 Date of Report Issue: May 16, 2023
Date of Sample Received: May 11, 2023 Pages: Page 1 of 11

CLIENT INFORMATION:

Company: Pop Promos -
Address: marians@poppromos.com,
rlebold@poppromos.com



SAMPLE INFORMATION:

Product Name: Inverted umbrella
Style No.: - Labeled Age Grade: -
Order No.(PO No.): - Client Request Age Grade: -
Country of Origin: China Recommended Age Grade: -
Country of Distribution: United States Tested Age Grade: -
Testing Period: 05/12/2023-05/16/2023

OVERALL RESULT:

PASS

Please refer to the following pages for test result summary and appropriate notes.

QIMA (HANGZHOU) TESTING CO., LTD.

Jeremy Xu
Chemical Laboratory Supervisor



QIMA (Hangzhou) Testing Co., Ltd. • Room 401,4-5/F, Building 1, No.1213 Huojia South Road, Puyan Subdistrict, Binjiang District, Hangzhou, China

Email: Labtesting@qima.com • Tel: (86) 571 8999 7158.

Test(s) marked with 'Ø' was subcontracted to external laboratory.

The test result(s) and conclusion(s) in this report relate only to the sample(s) as received and method /regulation section(s) tested as described herein.

If it is not further specified in the report, the decision rule for stating conformity is based on the QIMA decision rule

(<https://www.qima.com/conditions-of-service#decisionRule>).

This test report may not be reproduced in whole or in part, without written approval of QIMA (Hangzhou) Testing Co., Ltd.

TEST RESULTS SUMMARY:

At the request of the client, the following tests were conducted:

CONCLUSION	TEST(S) CONDUCTED
PASS	CPSIA Section 101, Total Lead in Substrate Materials
PASS	California Proposition 65, Total Lead in Substrate Materials
PASS	California Proposition 65, Total Cadmium in Substrate Materials
PASS	California Proposition 65, Phthalates (DBP, BBP, DEHP, DINP, DIDP, DnHP)
PASS	Client's Requirement, Phthalates content



DETAILED RESULTS:

CPSIA Section 101, Total Lead in Substrate Materials

Test Method: CPSC-CH-E1001-08.3 (Metal), CPSC-CH-E1002-08.3 (Non-Metal)

Analytical Method: Inductively Coupled Plasma-Optical Emission Spectrometry

Specimen No.	1+2+3	4+5+6	7	8	9+10+11	Limit (mg/kg)
Test Item	Result (mg/kg)	Result (mg/kg)	Result (mg/kg)	Result (mg/kg)	Result (mg/kg)	
Total Lead (Pb)	63	70	ND	ND	ND	100
Conclusion	PASS	PASS	PASS	PASS	PASS	

Specimen No.	12+13	14+15+16	17+18+19	20+21+22	23	Limit (mg/kg)
Test Item	Result (mg/kg)	Result (mg/kg)	Result (mg/kg)	Result (mg/kg)	Result (mg/kg)	
Total Lead (Pb)	ND	37	19	ND	ND	100
Conclusion	PASS	PASS	PASS	PASS	PASS	

Specimen No.	24	---	---	---	---	Limit (mg/kg)
Test Item	Result (mg/kg)	Result (mg/kg)	Result (mg/kg)	Result (mg/kg)	Result (mg/kg)	
Total Lead (Pb)	20	---	---	---	---	100
Conclusion	PASS	---	---	---	---	

Note:

mg/kg = Milligrams per kilogram

LT = Less than

ND = Not detected (Reporting Limit = 15 mg/kg)

Composite results are based on specimen of least mass resulting in highest potential concentration.



DETAILED RESULTS:

California Proposition 65, Total Lead in Substrate Materials

Test Method: CPSC-CH-E1001-08.3 (Metal), CPSC-CH-E1002-08.3 (Non-Metal)
 Analytical Method: Inductively Coupled Plasma-Optical Emission Spectrometry

Specimen No.	1+2+3	4+5+6	7	8	9+10+11	Limit (mg/kg)
Test Item	Result (mg/kg)	Result (mg/kg)	Result (mg/kg)	Result (mg/kg)	Result (mg/kg)	
Total Lead (Pb)	63	70	ND	ND	ND	100
Conclusion	PASS	PASS	PASS	PASS	PASS	

Specimen No.	12+13	14+15+16	17+18+19	20+21+22	23	Limit (mg/kg)
Test Item	Result (mg/kg)	Result (mg/kg)	Result (mg/kg)	Result (mg/kg)	Result (mg/kg)	
Total Lead (Pb)	ND	37	19	ND	ND	100
Conclusion	PASS	PASS	PASS	PASS	PASS	

Specimen No.	24	---	---	---	---	Limit (mg/kg)
Test Item	Result (mg/kg)	Result (mg/kg)	Result (mg/kg)	Result (mg/kg)	Result (mg/kg)	
Total Lead (Pb)	20	---	---	---	---	100
Conclusion	PASS	---	---	---	---	

Note:

mg/kg = Milligrams per kilogram

LT = Less than

ND = Not detected (Reporting Limit = 15 mg/kg)

Composite results are based on specimen of least mass resulting in highest potential concentration.

Remark:

The specification is quoted from client's requirement.



QIMA (Hangzhou) Testing Co., Ltd. • Room 401,4-5/F, Building 1, No.1213 Huojia South Road, Puyuan Subdistrict, Binjiang District, Hangzhou, China

Email: Labtesting@qima.com • Tel: (86) 571 8999 7158.

Test(s) marked with 'Ø' was subcontracted to external laboratory.

The test result(s) and conclusion(s) in this report relate only to the sample(s) as received and method /regulation section(s) tested as described herein.

If it is not further specified in the report, the decision rule for stating conformity is based on the QIMA decision rule

<https://www.qima.com/conditions-of-service#decisionRule>.

This test report may not be reproduced in whole or in part, without written approval of QIMA (Hangzhou) Testing Co., Ltd.

DETAILED RESULTS:

California Proposition 65, Total Cadmium in Substrate Materials

Test Method: ASTM F963-17 Clause 8.3.1

Analytical Method: Inductively Coupled Plasma-Optical Emission Spectrometry

Specimen No.	1+2+3	4+5+6	7	8	9+10+11	Limit (mg/kg)
Test Item	Result (mg/kg)	Result (mg/kg)	Result (mg/kg)	Result (mg/kg)	Result (mg/kg)	
Total Cadmium (Cd)	ND	ND	ND	ND	ND	75
Conclusion	PASS	PASS	PASS	PASS	PASS	

Specimen No.	12+13	14+15+16	17+18+19	20+21+22	23	Limit (mg/kg)
Test Item	Result (mg/kg)	Result (mg/kg)	Result (mg/kg)	Result (mg/kg)	Result (mg/kg)	
Total Cadmium (Cd)	ND	ND	ND	ND	ND	75
Conclusion	PASS	PASS	PASS	PASS	PASS	

Specimen No.	24	---	---	---	---	Limit (mg/kg)
Test Item	Result (mg/kg)	Result (mg/kg)	Result (mg/kg)	Result (mg/kg)	Result (mg/kg)	
Total Cadmium (Cd)	ND	---	---	---	---	75
Conclusion	PASS	---	---	---	---	

Note:

mg/kg = Milligrams per kilogram

LT = Less than

ND = Not detected (Reporting Limit = 15 mg/kg)

Composite results are based on specimen of least mass resulting in highest potential concentration.

Remark:

The specification is quoted from client's requirement.



QIMA (Hangzhou) Testing Co., Ltd. • Room 401,4-5/F, Building 1, No.1213 Huojia South Road, Puyuan Subdistrict, Binjiang District, Hangzhou, China

Email: Labtesting@qima.com • Tel: (86) 571 8999 7158.

Test(s) marked with 'Ø' was subcontracted to external laboratory.

The test result(s) and conclusion(s) in this report relate only to the sample(s) as received and method /regulation section(s) tested as described herein.

If it is not further specified in the report, the decision rule for stating conformity is based on the QIMA decision rule

<https://www.qima.com/conditions-of-service#decisionRule>.

This test report may not be reproduced in whole or in part, without written approval of QIMA (Hangzhou) Testing Co., Ltd.

DETAILED RESULTS:

California Proposition 65, Phthalates (DBP, BBP, DEHP, DINP, DIDP, DnHP)

Test Method: CPSC-CH-C1001-09.4

Analytical Method: Gas Chromatography with Mass Spectrometry

Specimen No.		1+2+3	4+5+6	9+10+11	12+13	Limit (mg/kg)
Test Item	CAS No.	Result (mg/kg)	Result (mg/kg)	Result (mg/kg)	Result (mg/kg)	
Dibutyl phthalate (DBP)	84-74-2	ND	ND	ND	ND	1000
Benzyl butyl phthalate (BBP)	85-68-7	ND	ND	ND	ND	1000
Di-(2-ethylhexyl) phthalate (DEHP)	117-81-7	380	ND	ND	ND	1000
Diisononyl phthalate (DINP)	28553-12-0 68515-48-0	ND	ND	638	ND	1000
Diisodecyl phthalate (DIDP)	26761-40-0 68515-49-1	ND	ND	ND	ND	1000
Di-n-hexyl phthalate (DnHP)	84-75-3	ND	ND	ND	ND	1000
Conclusion		PASS	PASS	PASS	PASS	

Note:

mg/kg (Milligrams per kilogram) = 0.0001 % w/w (Percent by weight)

LT = Less than

ND = Not detected (Reporting Limit = 150 mg/kg)

Composite results are based on specimen of least mass resulting in highest potential concentration.

Remark:

The specification is quoted from client's requirement.



QIMA (Hangzhou) Testing Co., Ltd. • Room 401,4-5/F, Building 1, No.1213 Huojia South Road, Puyan Subdistrict, Binjiang District, Hangzhou, China

Email: Labtesting@qima.com • Tel: (86) 571 8999 7158.

Test(s) marked with 'Ø' was subcontracted to external laboratory.

The test result(s) and conclusion(s) in this report relate only to the sample(s) as received and method /regulation section(s) tested as described herein.

If it is not further specified in the report, the decision rule for stating conformity is based on the QIMA decision rule

<https://www.qima.com/conditions-of-service#decisionRule>.

This test report may not be reproduced in whole or in part, without written approval of QIMA (Hangzhou) Testing Co., Ltd.

DETAILED RESULTS:

California Proposition 65, Phthalates (DBP, BBP, DEHP, DINP, DIDP, DnHP)

Test Method: CPSC-CH-C1001-09.4

Analytical Method: Gas Chromatography with Mass Spectrometry

Specimen No.		14+15+16	17+18+19	20+21+22	---	Limit (mg/kg)
Test Item	CAS No.	Result (mg/kg)	Result (mg/kg)	Result (mg/kg)	Result (mg/kg)	
Dibutyl phthalate (DBP)	84-74-2	ND	ND	ND	---	1000
Benzyl butyl phthalate (BBP)	85-68-7	ND	ND	ND	---	1000
Di-(2-ethylhexyl) phthalate (DEHP)	117-81-7	ND	ND	ND	---	1000
Diisononyl phthalate (DINP)	28553-12-0 68515-48-0	ND	ND	ND	---	1000
Diisodecyl phthalate (DIDP)	26761-40-0 68515-49-1	ND	ND	ND	---	1000
Di-n-hexyl phthalate (DnHP)	84-75-3	ND	ND	ND	---	1000
Conclusion		PASS	PASS	PASS	---	

Note:

mg/kg (Milligrams per kilogram) = 0.0001 % w/w (Percent by weight)

LT = Less than

ND = Not detected (Reporting Limit = 150 mg/kg)

Composite results are based on specimen of least mass resulting in highest potential concentration.

Remark:

The specification is quoted from client's requirement.



QIMA (Hangzhou) Testing Co., Ltd. • Room 401,4-5/F, Building 1, No.1213 Huoju South Road, Puyan Subdistrict, Binjiang District, Hangzhou, China

Email: Labtesting@qima.com • Tel: (86) 571 8999 7158.

Test(s) marked with 'Ø' was subcontracted to external laboratory.

The test result(s) and conclusion(s) in this report relate only to the sample(s) as received and method /regulation section(s) tested as described herein.

If it is not further specified in the report, the decision rule for stating conformity is based on the QIMA decision rule

<https://www.qima.com/conditions-of-service#decisionRule>.

This test report may not be reproduced in whole or in part, without written approval of QIMA (Hangzhou) Testing Co., Ltd.

DETAILED RESULTS:

Client's Requirement, Phthalates content

Test Method: CPSC-CH-C1001-09.4
 Analytical Method: Gas Chromatography with Mass Spectrometry

Specimen No.		1+2+3	4+5+6	9+10+11	12+13	Limit (mg/kg)
Test Item	CAS No.	Result (mg/kg)	Result (mg/kg)	Result (mg/kg)	Result (mg/kg)	
Dibutyl phthalate (DBP)	84-74-2	ND	ND	ND	ND	1000
Benzyl butyl phthalate (BBP)	85-68-7	ND	ND	ND	ND	1000
Di-(2-ethylhexyl) phthalate (DEHP)	117-81-7	380	ND	ND	ND	1000
Diisononyl phthalate (DINP)	28553-12-0 68515-48-0	ND	ND	638	ND	1000
Diisodecyl phthalate (DIDP)	26761-40-0 68515-49-1	ND	ND	ND	ND	1000
Di-n-octyl phthalate (DnOP)	117-84-0	ND	ND	ND	ND	1000
Conclusion		PASS	PASS	PASS	PASS	

Note:

mg/kg = Milligrams per kilogram

LT = Less than

ND = Not detected (Reporting Limit = 150 mg/kg)

Composite results are based on specimen of least mass resulting in highest potential concentration.



QIMA (Hangzhou) Testing Co., Ltd. ♦ Room 401,4-5/F, Building 1, No.1213 Huojia South Road, Puyan Subdistrict, Binjiang District, Hangzhou, China

Email: Labtesting@qima.com ♦ Tel: (86) 571 8999 7158.

Test(s) marked with 'Ø' was subcontracted to external laboratory.

The test result(s) and conclusion(s) in this report relate only to the sample(s) as received and method /regulation section(s) tested as described herein.

If it is not further specified in the report, the decision rule for stating conformity is based on the QIMA decision rule

<https://www.qima.com/conditions-of-service#decisionRule>.

This test report may not be reproduced in whole or in part, without written approval of QIMA (Hangzhou) Testing Co., Ltd.

DETAILED RESULTS:

Client's Requirement, Phthalates content

Test Method: CPSC-CH-C1001-09.4
 Analytical Method: Gas Chromatography with Mass Spectrometry

Specimen No.		14+15+16	17+18+19	20+21+22	---	Limit (mg/kg)
Test Item	CAS No.	Result (mg/kg)	Result (mg/kg)	Result (mg/kg)	Result (mg/kg)	
Dibutyl phthalate (DBP)	84-74-2	ND	ND	ND	---	1000
Benzyl butyl phthalate (BBP)	85-68-7	ND	ND	ND	---	1000
Di-(2-ethylhexyl) phthalate (DEHP)	117-81-7	ND	ND	ND	---	1000
Diisononyl phthalate (DINP)	28553-12-0 68515-48-0	ND	ND	ND	---	1000
Diisodecyl phthalate (DIDP)	26761-40-0 68515-49-1	ND	ND	ND	---	1000
Di-n-octyl phthalate (DnOP)	117-84-0	ND	ND	ND	---	1000
Conclusion		PASS	PASS	PASS	---	

Note:

mg/kg = Milligrams per kilogram

LT = Less than

ND = Not detected (Reporting Limit = 150 mg/kg)

Composite results are based on specimen of least mass resulting in highest potential concentration.



QIMA (Hangzhou) Testing Co., Ltd. ♦ Room 401,4-5/F, Building 1, No.1213 Huojia South Road, Puyan Subdistrict, Binjiang District, Hangzhou, China

Email: Labtesting@qima.com ♦ Tel: (86) 571 8999 7158.

Test(s) marked with 'Ø' was subcontracted to external laboratory.

The test result(s) and conclusion(s) in this report relate only to the sample(s) as received and method /regulation section(s) tested as described herein.

If it is not further specified in the report, the decision rule for stating conformity is based on the QIMA decision rule

<https://www.qima.com/conditions-of-service#decisionRule>.

This test report may not be reproduced in whole or in part, without written approval of QIMA (Hangzhou) Testing Co., Ltd.

SPECIMEN DESCRIPTION:

Specimen No.	Specimen Description	Location
1	Black plastic	Handle
2	Black plastic	Shaft
3	Red plastic	Button
4	Black plastic	Runner
5	Black plastic	Runner ring
6	Black plastic	Runner upper
7	Silvery metal	Wire of runner
8	Silvery metal	Wire tail cap of runner
9	Black plastic	Nail of shaft
10	Black plastic	Ferrule
11	Black plastic	Ferrule bottom
12	Black fiber	Long ribs
13	Black fiber	Short ribs
14	Black plastic	Ribs sleeve
15	Black plastic	Ribs slider
16	Black plastic	Fixed slice of ribs slider
17	Black plastic	Fixed slice upper of ribs slider
18	Black plastic	Fixed slice bottom of ribs slider
19	Black plastic	Tail of long ribs
20	Black plastic	Tips bottom
21	Black plastic	Plastic pin
22	Black plastic	Velcro hook
23	Silvery metal	Eyelet of ribs joint
24	Dull silvery metal	Tips



QIMA (Hangzhou) Testing Co., Ltd. • Room 401,4-5/F, Building 1, No.1213 Huojia South Road, Puyuan Subdistrict, Binjiang District, Hangzhou, China

Email: Labtesting@qima.com • Tel: (86) 571 8999 7158.

Test(s) marked with 'Ø' was subcontracted to external laboratory.

The test result(s) and conclusion(s) in this report relate only to the sample(s) as received and method /regulation section(s) tested as described herein.

If it is not further specified in the report, the decision rule for stating conformity is based on the QIMA decision rule

(<https://www.qima.com/conditions-of-service#decisionRule>).

This test report may not be reproduced in whole or in part, without written approval of QIMA (Hangzhou) Testing Co., Ltd.

SAMPLE PHOTO:

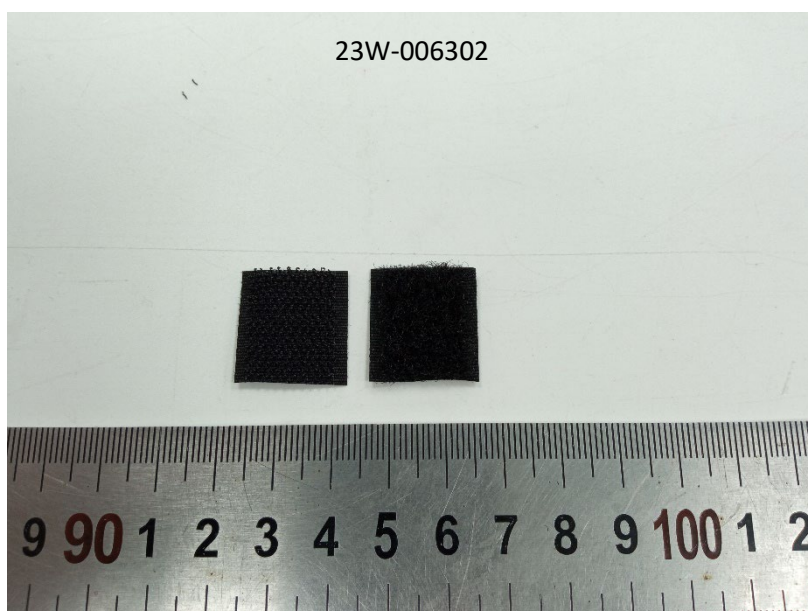

-End Report-



QIMA (Hangzhou) Testing Co., Ltd. ♦ Room 401,4-5/F, Building 1, No.1213 Huojia South Road, Puyuan Subdistrict, Binjiang District, Hangzhou, China

Email: Labtesting@qima.com ♦ Tel: (86) 571 8999 7158.

Test(s) marked with 'Ø' was subcontracted to external laboratory.

The test result(s) and conclusion(s) in this report relate only to the sample(s) as received and method /regulation section(s) tested as described herein.

If it is not further specified in the report, the decision rule for stating conformity is based on the QIMA decision rule

(<https://www.qima.com/conditions-of-service#decisionRule>).

This test report may not be reproduced in whole or in part, without written approval of QIMA (Hangzhou) Testing Co., Ltd.