

pop! promos

Test report

23W-015258



Verify Report

Overall result

PASS

Please refer to the following pages for test result summary and notes.

Client information

Client: Pop Promos - dlabonte@poppromos.com

Address: China

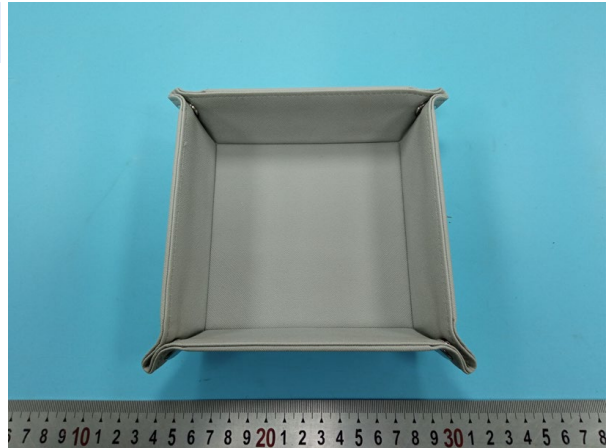

Sample information

Description: Valet tray

Country of origin: China

Country of distribution: United States

Quantity submitted: 1 pc

Labeled age grade: -

Tested age grade: -

General information

Sample receipt date: 30-Oct-2023

Testing period: 31-Oct-2023 to 03-Nov-2023

Report date: 03-Nov-2023

QIMA (Hangzhou) Testing Co., Ltd.

Jeremy Xu

Chemical Laboratory Supervisor



Verify Report



QIMA (Hangzhou) Testing Co., Ltd.
Room 401, 4-5/F, Building 1, No.1213 Huoju South Road,
Puyan Subdistrict, Binjiang District, Hangzhou, China

support@qima.com • ©QIMA Limited

CS-HZ-RE001 ver1.0

Page 1 of 9



Result summary

At the request of the client, the following test were conducted:

Test(s) conducted	Conclusion
CPSIA Section 101, Total Lead in Substrate Materials	PASS
California Proposition 65, Total Lead in Substrate Materials	PASS
California Proposition 65, Total Cadmium in Substrate Materials	PASS
California Proposition 65, Phthalates (DBP, BBP, DEHP, DINP, DIDP, DnHP)	PASS
Client's Requirement, Phthalates content	PASS



Verify Report





Detailed results

CPSIA Section 101, Total Lead in Substrate Materials

Test Method: CPSC-CH-E1001-08.3 (Metal), CPSC-CH-E1002-08.3 (Non-Metal)
Analytical Method: Inductively Coupled Plasma-Optical Emission Spectrometry

Specimen No.	1	2	---	---	---	Limit (mg/kg)
Test Item	Result (mg/kg)	Result (mg/kg)	Result (mg/kg)	Result (mg/kg)	Result (mg/kg)	
Total Lead (Pb)	ND	ND	---	---	---	100
Conclusion	PASS	PASS	---	---	---	

Note:

mg/kg = Milligrams per kilogram

LT = Less than

ND = Not detected (Reporting Limit = 15 mg/kg)



Verify Report





Detailed results

California Proposition 65, Total Lead in Substrate Materials

Test Method: CPSC-CH-E1001-08.3 (Metal), CPSC-CH-E1002-08.3 (Non-Metal)
Analytical Method: Inductively Coupled Plasma-Optical Emission Spectrometry

Specimen No.	1	2	---	---	---	Limit (mg/kg)
Test Item	Result (mg/kg)	Result (mg/kg)	Result (mg/kg)	Result (mg/kg)	Result (mg/kg)	
Total Lead (Pb)	ND	ND	---	---	---	100
Conclusion	PASS	PASS	---	---	---	

Note:

mg/kg = Milligrams per kilogram

LT = Less than

ND = Not detected (Reporting Limit =15 mg/kg)

Remark:

The specification is quoted from client's requirement.



Verify Report





Detailed results

California Proposition 65, Total Cadmium in Substrate Materials

Test Method: ASTM F963-17 Clause 8.3.1
Analytical Method: Inductively Coupled Plasma-Optical Emission Spectrometry

Specimen No.	1	2	---	---	---	Limit (mg/kg)
Test Item	Result (mg/kg)	Result (mg/kg)	Result (mg/kg)	Result (mg/kg)	Result (mg/kg)	
Total Cadmium (Cd)	ND	ND	---	---	---	75
Conclusion	PASS	PASS	---	---	---	

Note:

mg/kg = Milligrams per kilogram

LT = Less than

ND = Not detected (Reporting Limit = 15 mg/kg)

Remark:

The specification is quoted from client's requirement.



Verify Report





Detailed results

California Proposition 65, Phthalates (DBP, BBP, DEHP, DINP, DIDP, DnHP)

Test Method: CPSC-CH-C1001-09.4
Analytical Method: Gas Chromatography with Mass Spectrometry

Specimen No.	2	---	---	---	Limit (mg/kg)	
Test Item	CAS No.	Result (mg/kg)	Result (mg/kg)	Result (mg/kg)	Result (mg/kg)	
Dibutyl phthalate (DBP)	84-74-2	ND	---	---	---	1000
Benzyl butyl phthalate (BBP)	85-68-7	ND	---	---	---	1000
Di-(2-ethylhexyl) phthalate (DEHP)	117-81-7	ND	---	---	---	1000
Diisononyl phthalate (DINP)	28553-12-0 68515-48-0	ND	---	---	---	1000
Diisodecyl phthalate (DIDP)	26761-40-0 68515-49-1	ND	---	---	---	1000
Di-n-hexyl phthalate (DnHP)	84-75-3	ND	---	---	---	1000
Conclusion		PASS	---	---	---	

Note:
mg/kg (Milligrams per kilogram) = 0.0001 % w/w (Percent by weight)
LT = Less than
ND = Not detected (Reporting Limit = 150 mg/kg)

Remark:
The specification is quoted from client's requirement.





Detailed results

Client's Requirement, Phthalates content

Test Method: CPSC-CH-C1001-09.4
Analytical Method: Gas Chromatography with Mass Spectrometry

Specimen No.	2	---	---	---	Limit (mg/kg)
Test Item	CAS No.	Result (mg/kg)	Result (mg/kg)	Result (mg/kg)	
Dibutyl phthalate (DBP)	84-74-2	ND	---	---	1000
Benzyl butyl phthalate (BBP)	85-68-7	ND	---	---	1000
Di-(2-ethylhexyl) phthalate (DEHP)	117-81-7	ND	---	---	1000
Diisononyl phthalate (DINP)	28553-12-0 68515-48-0	ND	---	---	1000
Diisodecyl phthalate (DIDP)	26761-40-0 68515-49-1	ND	---	---	1000
Di-n-octyl phthalate (DnOP)	117-84-0	ND	---	---	1000
Conclusion	PASS	---	---	---	

Note:

mg/kg = Milligrams per kilogram

LT = Less than

ND = Not detected (Reporting Limit = 150 mg/kg)





Specimen description

Specimen #	Specimen description	Location
1	Silvery metal	Cap
2	Grey synthetic leather	Main body



Verify Report





Pictures

Sample photo:

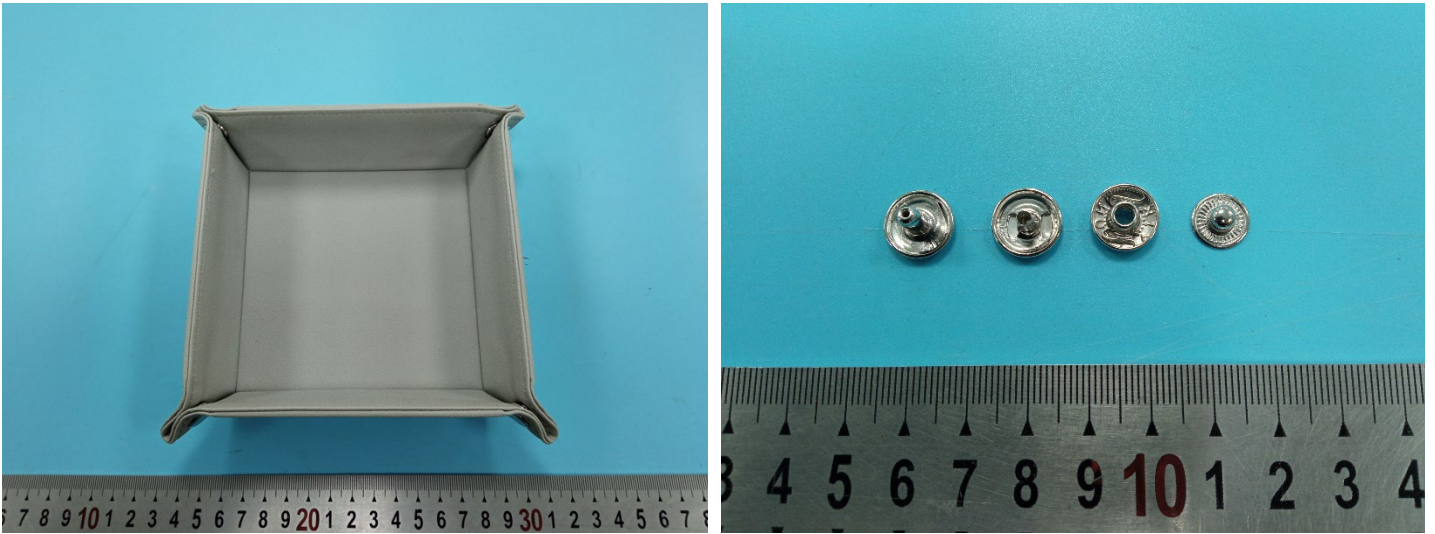

End of the report

The test result(s) and conclusion(s) in this report relate only to the sample(s) as received and the method /regulation section(s) tested as described herein. If it is not further specified in the report, the decision rule for stating conformity is based on the QIMA decision rule. (<https://www.qima.com/conditions-of-service#decisionRule>). This test report may not be reproduced in whole or in part, without the written approval of QIMA (Hangzhou) Testing Co., Ltd.



Verify Report



QIMA (Hangzhou) Testing Co., Ltd.
Room 401, 4-5/F, Building 1, No.1213 Huoju South Road,
Puyan Subdistrict, Binjiang District, Hangzhou, China

support@qima.com • ©QIMA Limited
CS-HZ-RE001 ver1.0
Page 9 of 9